18. Etude in fis mineur

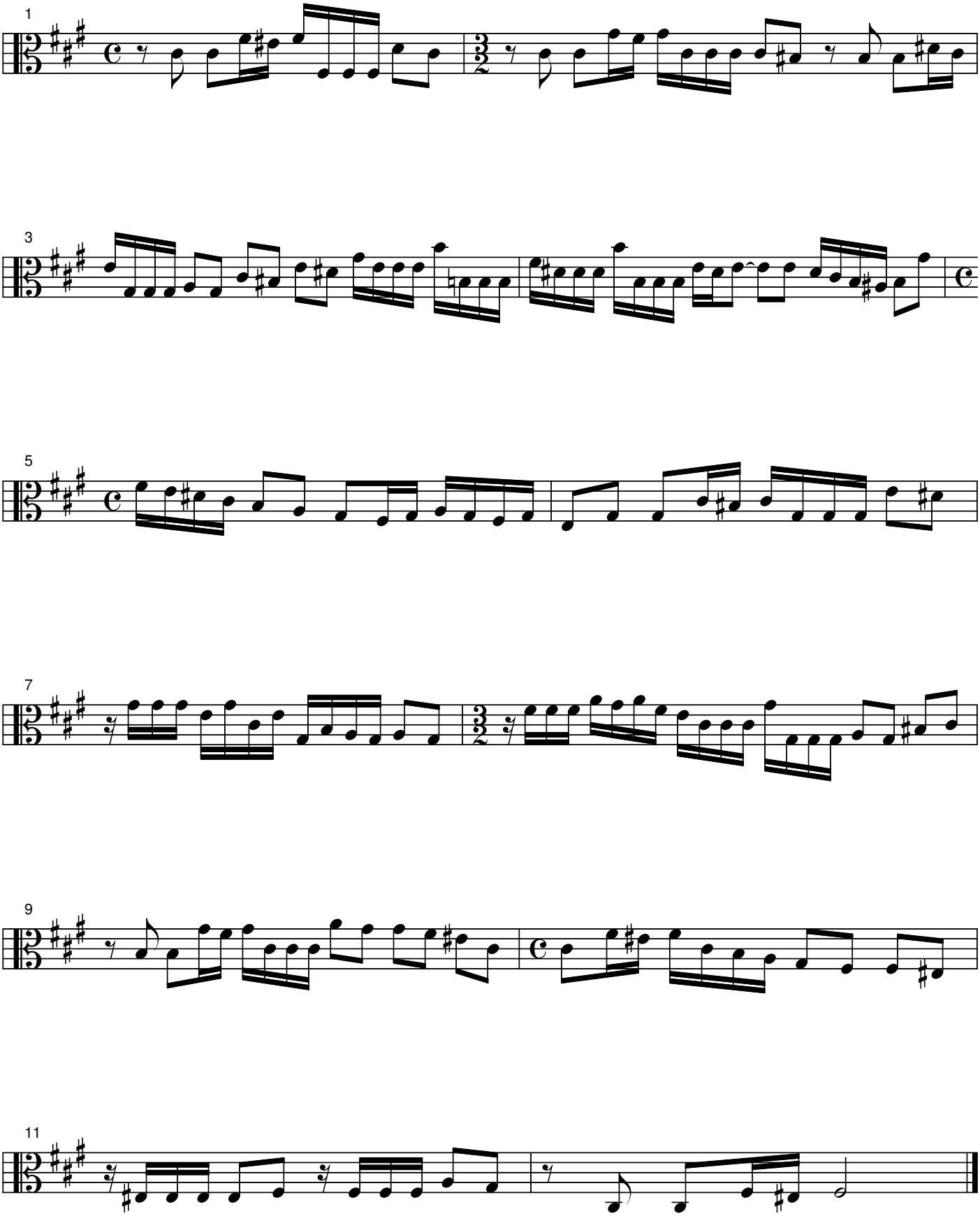

© Copyright 1997 by Assai Vivo, Dongen Gerard Scherff AV 970805